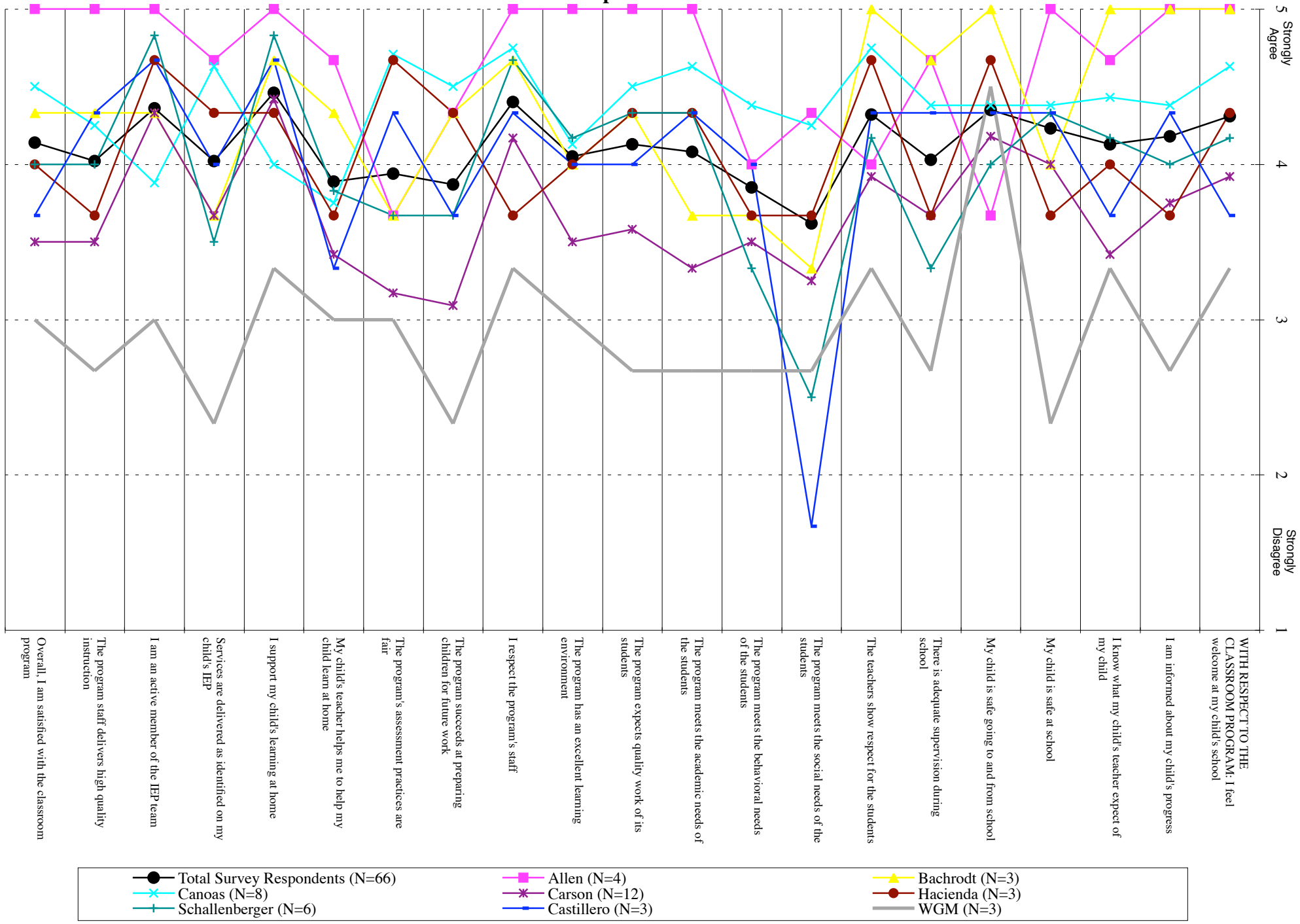Autism Parent
Responses by Schools Attending
September 2007